

01 NORTH ELEVATION
1:100

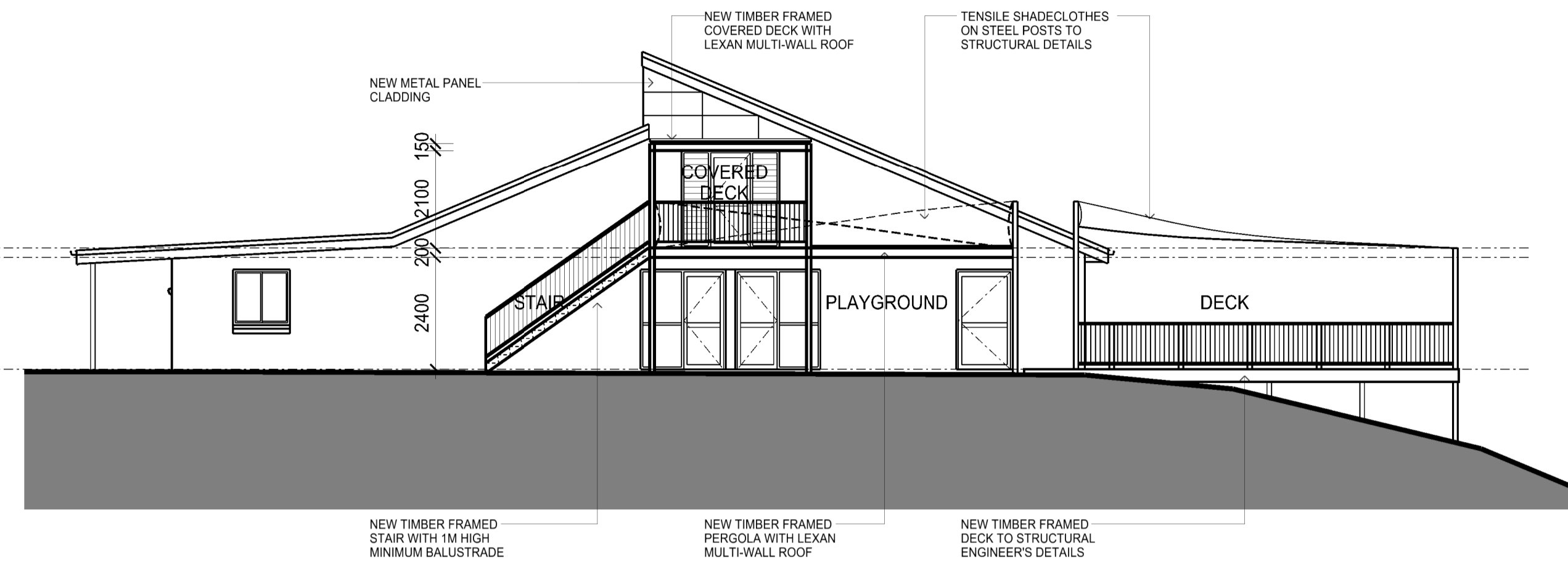

02 EAST ELEVATION
1:100

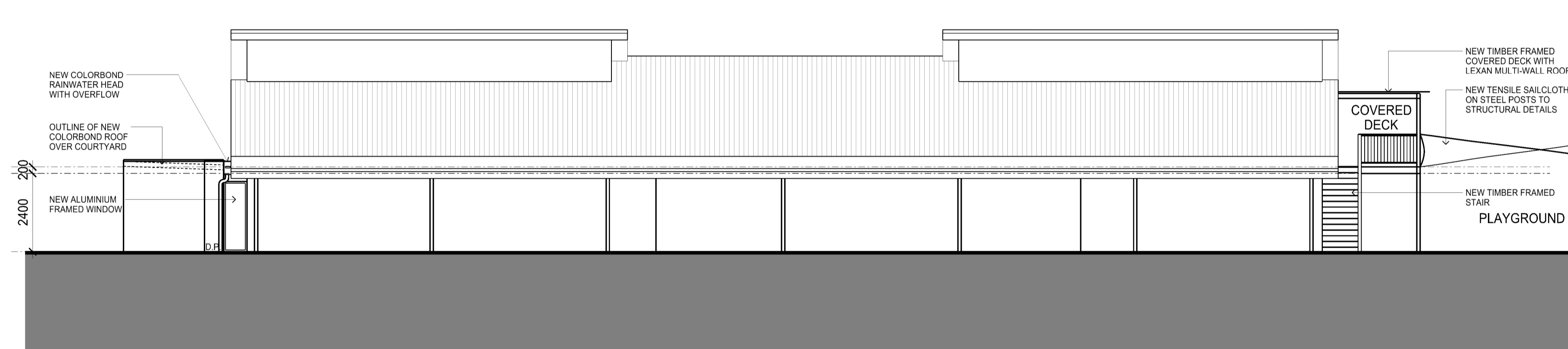

03 SOUTH ELEVATION
1:100

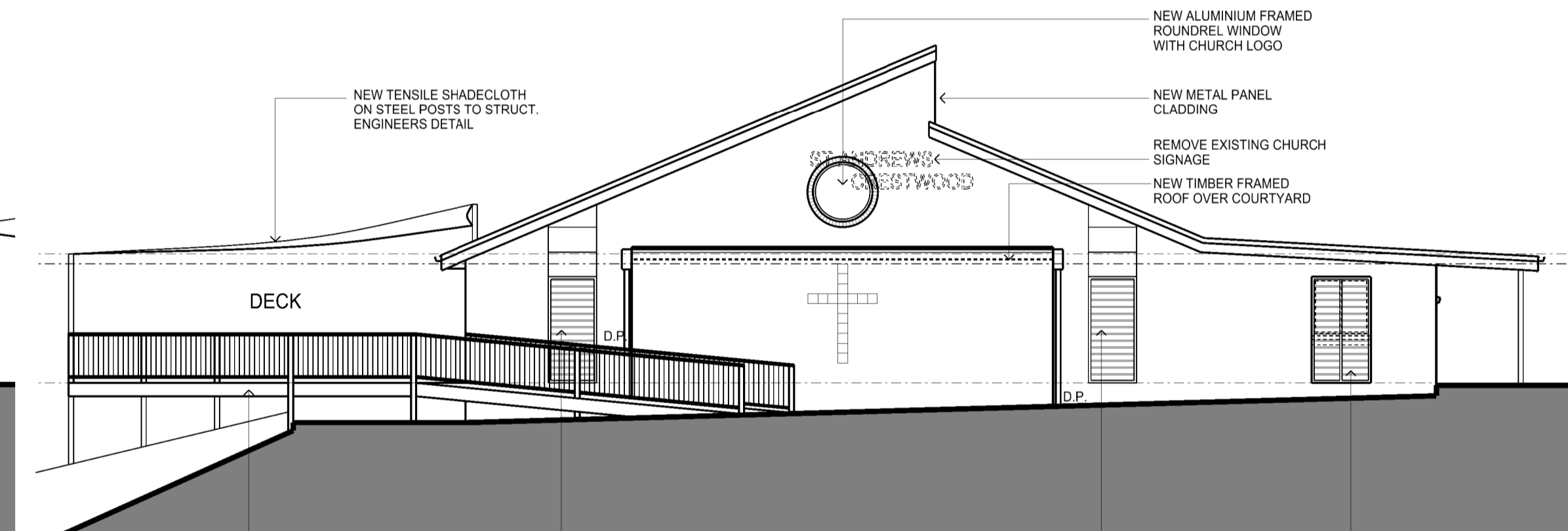

04 WEST ELEVATION
1:100

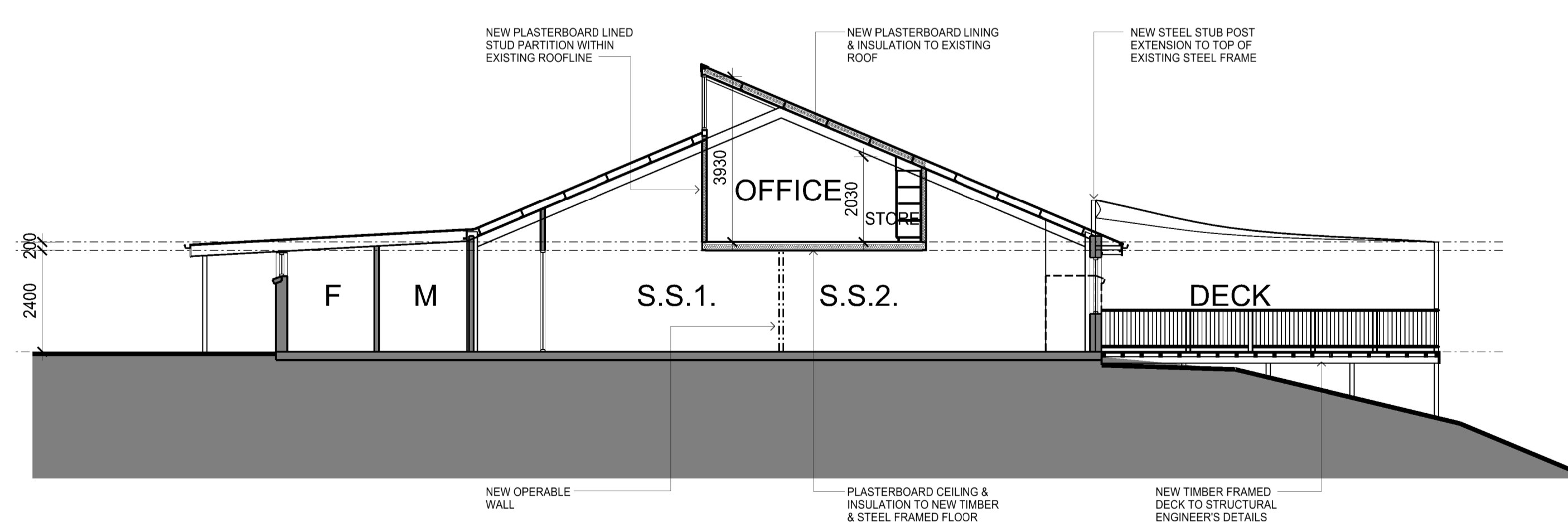

05 SECTION 1
1:100

Issue No.	Date	Description	Chkd
p1	23/06/2011	preliminary	AD
A	28/11/2011	DA submission	AD

Any form of replication of this drawing in full or in part without the written permission of Noel Ball, Ridley Smith & Partners Pty Ltd constitutes an infringement of the copyright. ABN 16 002 247 565 © 2011 Nominated Architects: Ridley Smith reg No.2268; Graham Thorburn reg No.5706 Geoffrey Deane reg No.3766; Andrew Duffin reg No.5602; Garry Hoddinett reg No.5286

PRELIMINARY
IN PROGRESS

Drawing Title
ELEVATIONS & SECTION

Project & Client
ALTERATIONS AND ADDITIONS TO EXISTING CHURCH
at
19 CHAPEL LANE, BAULKHAM HILLS
for
NORWEST ANGLICAN CHURCH

Architect
NBRS+PARTNERS
Level 3, 4 Glen Street, Milsoms Point, NSW 2061 Australia
T: 61 2 9922 2344 F: 61 2 9922 1308
E: architects@nbrsap.com.au W: www.nbrsap.com.au
CAD File F:\Dgn\1111042\11042-da\PlotSheets\11042-DA04.sht

Date 30/11/2011
Scale 1:100 @ A1
0 1 2 3 4 5 6m
Drawing Reference
11042-DA04-A